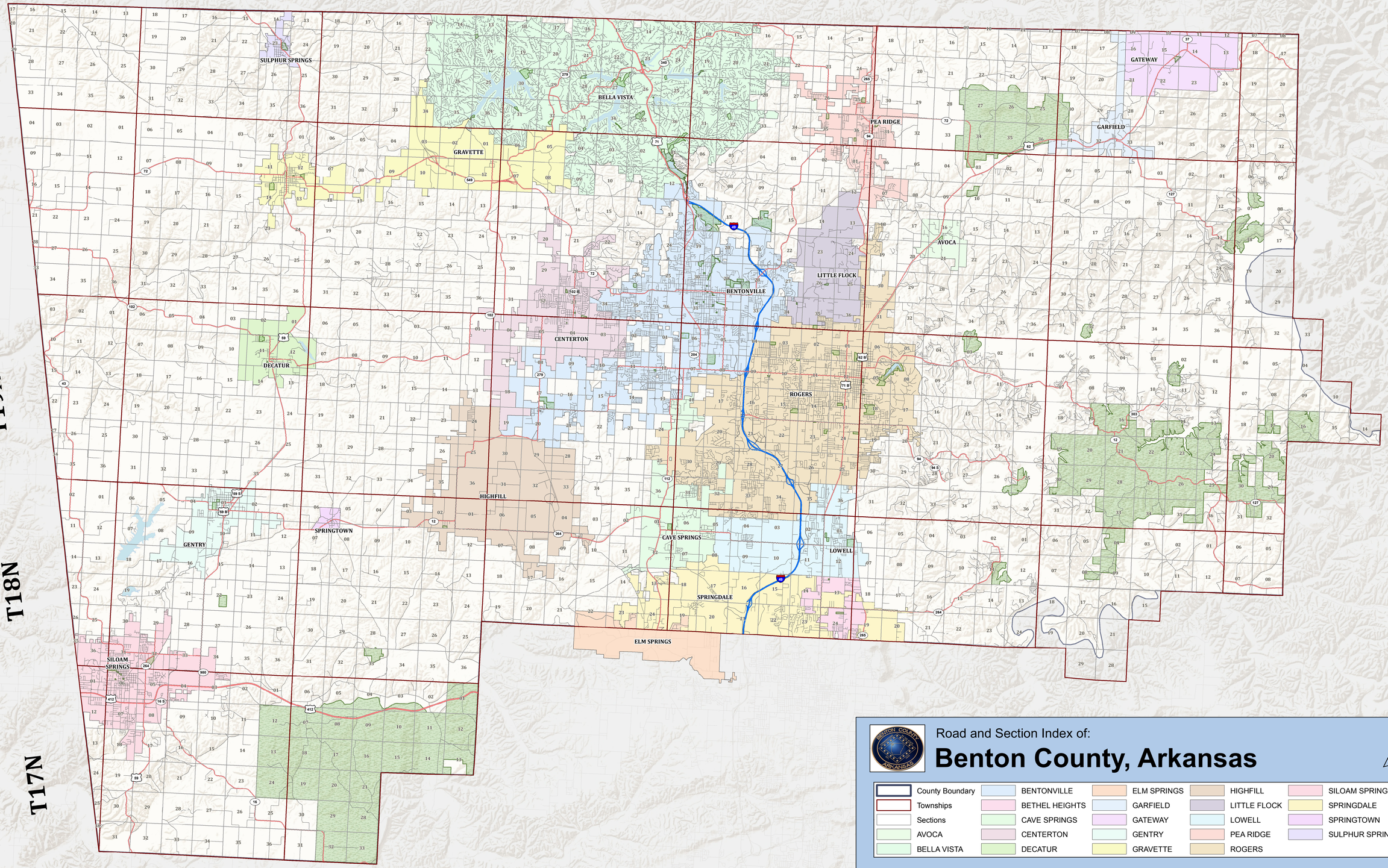

Road and Section Index of:

Benton County, Arkansas

County Boundary	BENTONVILLE	ELM SPRINGS	HIGHFILL	SILOAM SPRINGS
Townships	BETHEL HEIGHTS	GARFIELD	LITTLE FLOCK	SPRINGDALE
Sections	CAVE SPRINGS	GATEWAY	LOWELL	SPRINGTOWN
AVOCA	CENTERTON	GENTRY	PEA RIDGE	SULPHUR SPRINGS
BELLA VISTA	DECATUR	GRAVETTE	ROGERS	

Map Date: Sunday, February 12, 2017
Filename: StreetsIndex_24x45

Benton County GIS Department
215 E. Central Ave.
Bentonville, Arkansas 72712

Disclaimer: ACCURACY OF MAPS NOT GUARANTEED - USE FOR LEGAL MATTERS CAUTIONED.