District:

12

Benton County, Arkansas

Justices of the Peace

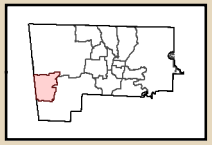

Benton County GIS Department
215 E. Central Ave.
Bentonville, Arkansas 72712
(479) 271-1749
GIS.BentonCountyAR.gov

ACCURACY OF MAPS NOT GUARANTEED - USE FOR LEGAL MATTERS CAUTIONED.

N
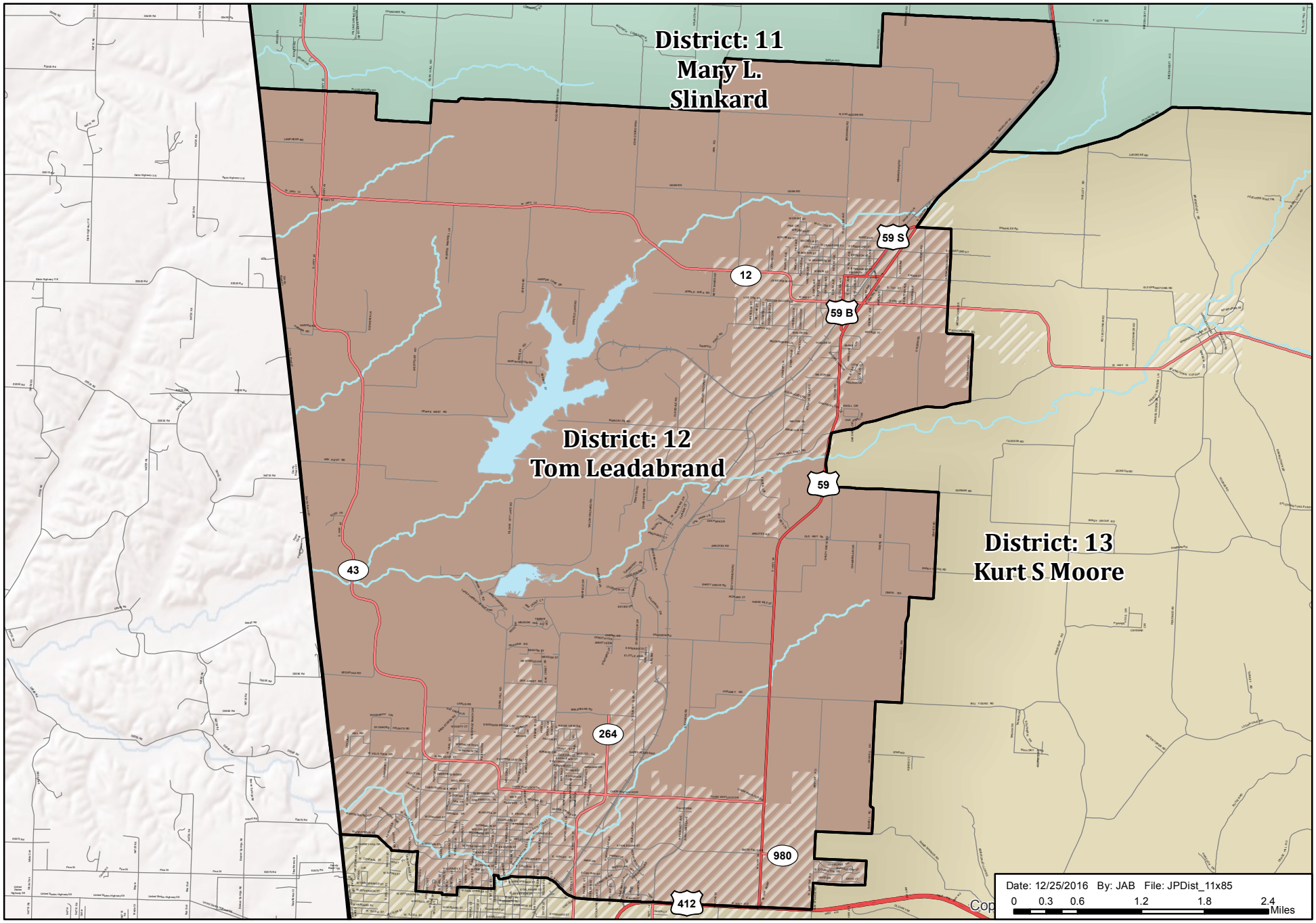
Honorable 12 Tom Leadabrand
1405 Ezekiel Ct
Siloam Springs, AR 72761
Phone: 479-599-3252
tom.leadabrand@bentoncountyar.gov