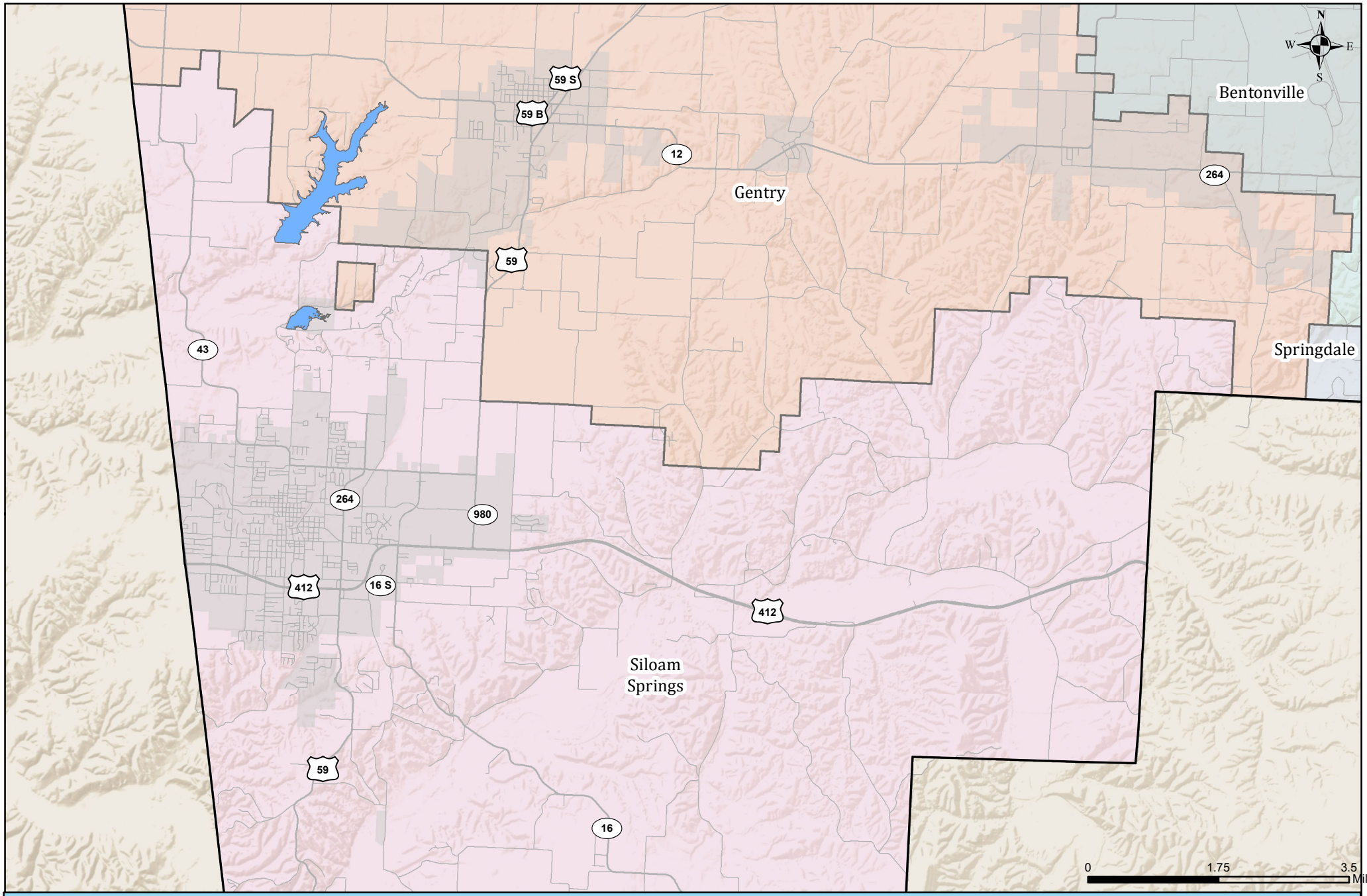

Benton County Arkansas
School Districts

Benton County GIS Department
215 E. Central Ave.
Bentonville, Arkansas 72712

Legend

- County Boundary
- Major Roads
- Roads
- City Boundary

School District

- Bentonville
- Decatur
- Eureka Springs
- Gentry
- Gravette
- Pea Ridge
- Rogers
- Siloam Springs
- Springdale

Disclaimer: Accuracy of maps not guaranteed - use for legal matters cautioned.