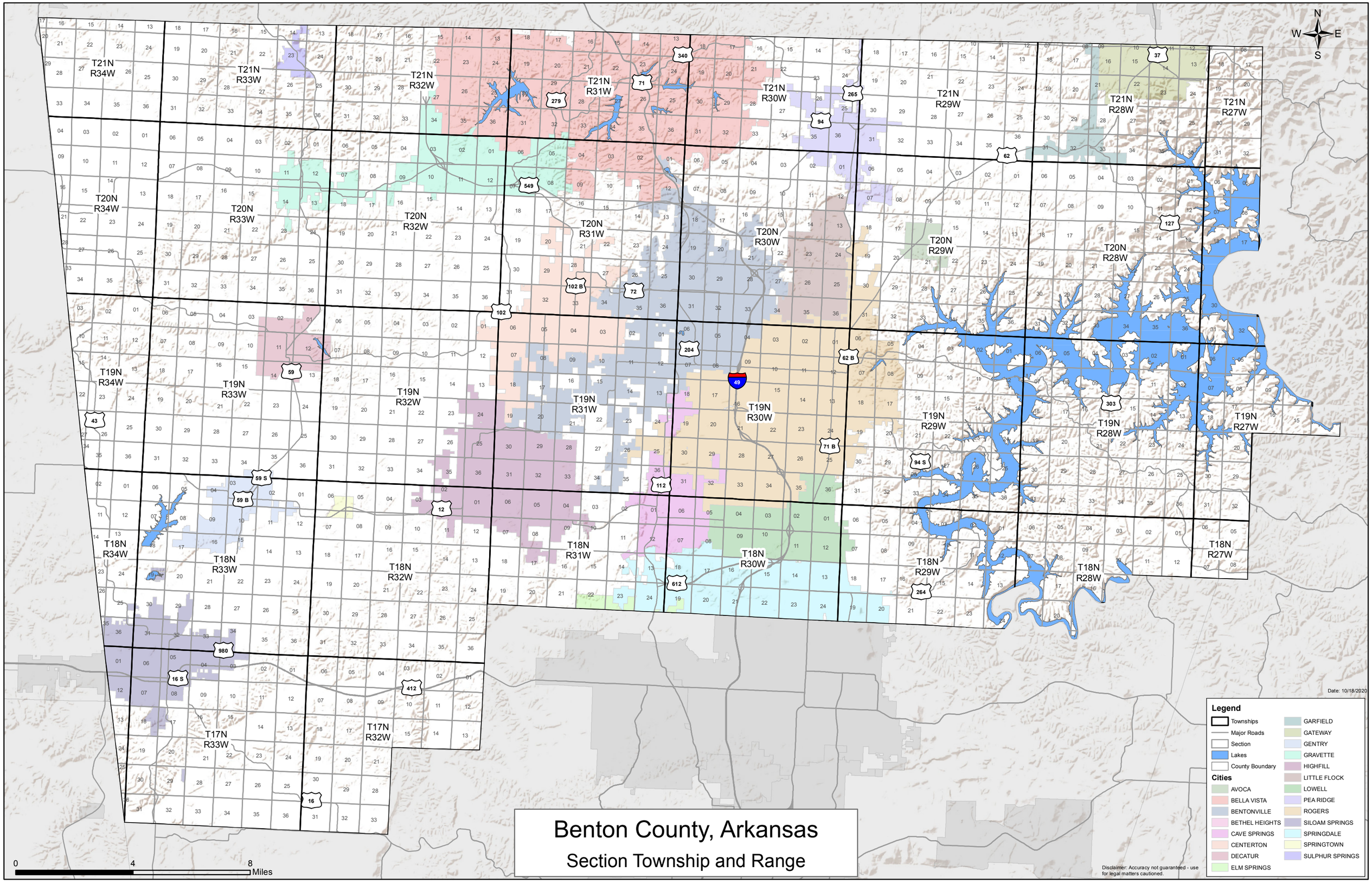
Benton County, Arkansas
Section Township and Range
T21N R34W
T21N R33W
T21N R32W
T21N R31W
T21N R30W
T21N R29W
T21N R28W
T21N R27W
T20N R34W
T20N R33W
T20N R32W
T20N R31W
T20N R30W
T20N R29W
T20N R28W
T19N R34W
T19N R33W
T19N R32W
T19N R31W
T19N R30W
T19N R29W
T19N R28W
T19N R27W
T18N R34W
T18N R33W
T18N R32W
T18N R31W
T18N R30W
T18N R29W
T18N R28W
T18N R27W
T17N R33W
T17N R32W
N
S
E
W
0
4
8
Miles
Date: 10/18/2020
Disclaimer: Accuracy not guaranteed - use for legal matters cautioned.
Legend
Townships
Major Roads
Section
Lakes
County Boundary
Cities
AVOCA
BELLA VISTA
BENTONVILLE
BETHEL HEIGHTS
CAVE SPRINGS
CENTERTON
DECATUR
ELM SPRINGS
GARFIELD
GATEWAY
GENTRY
GRAVETTE
HIGHFILL
LITTLE FLOCK
LOWELL
PEA RIDGE
ROGERS
SILOAM SPRINGS
SPRINGDALE
SPRINGTOWN
SULPHUR SPRINGS