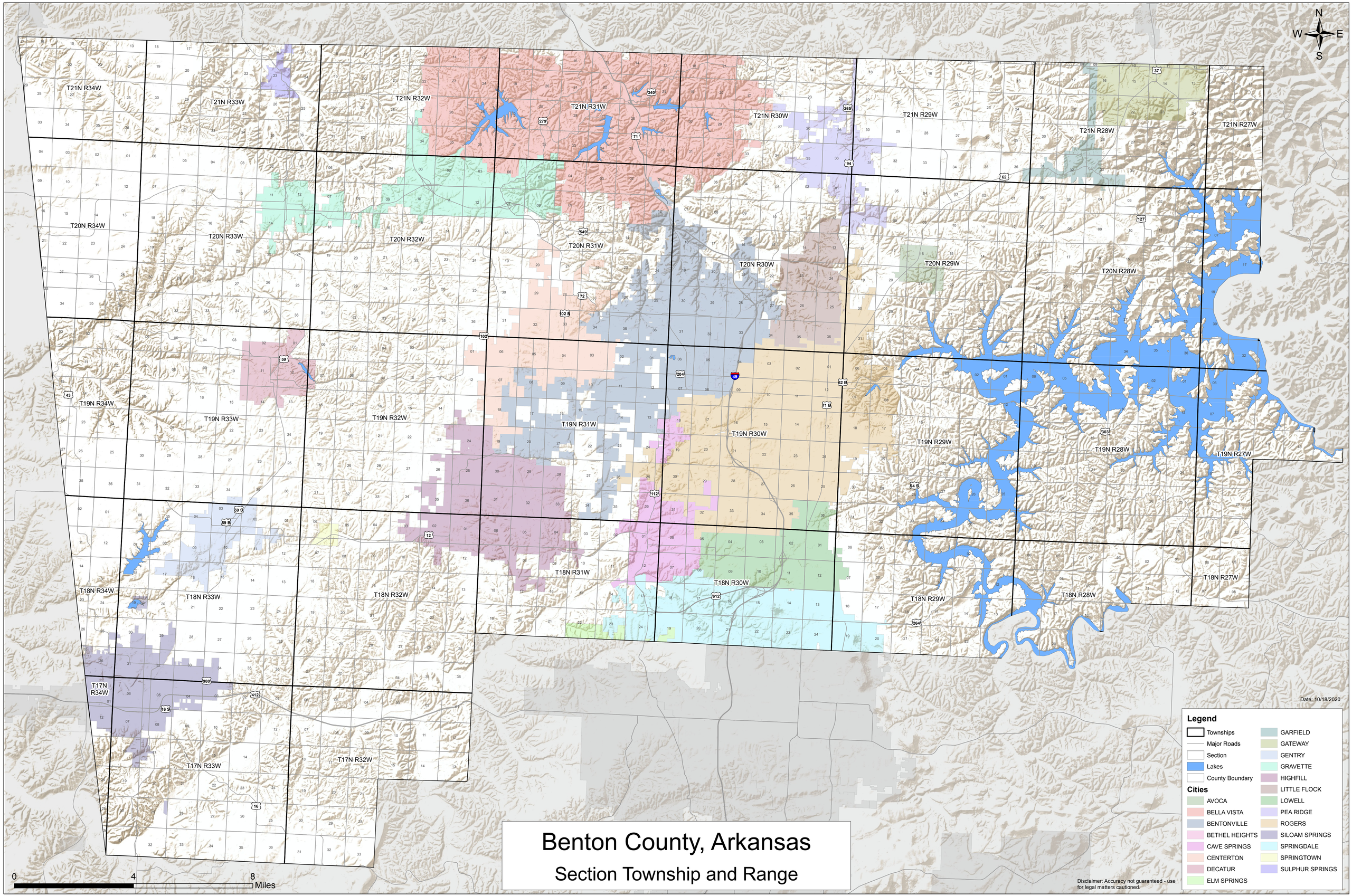

Benton County, Arkansas

Section Township and Range