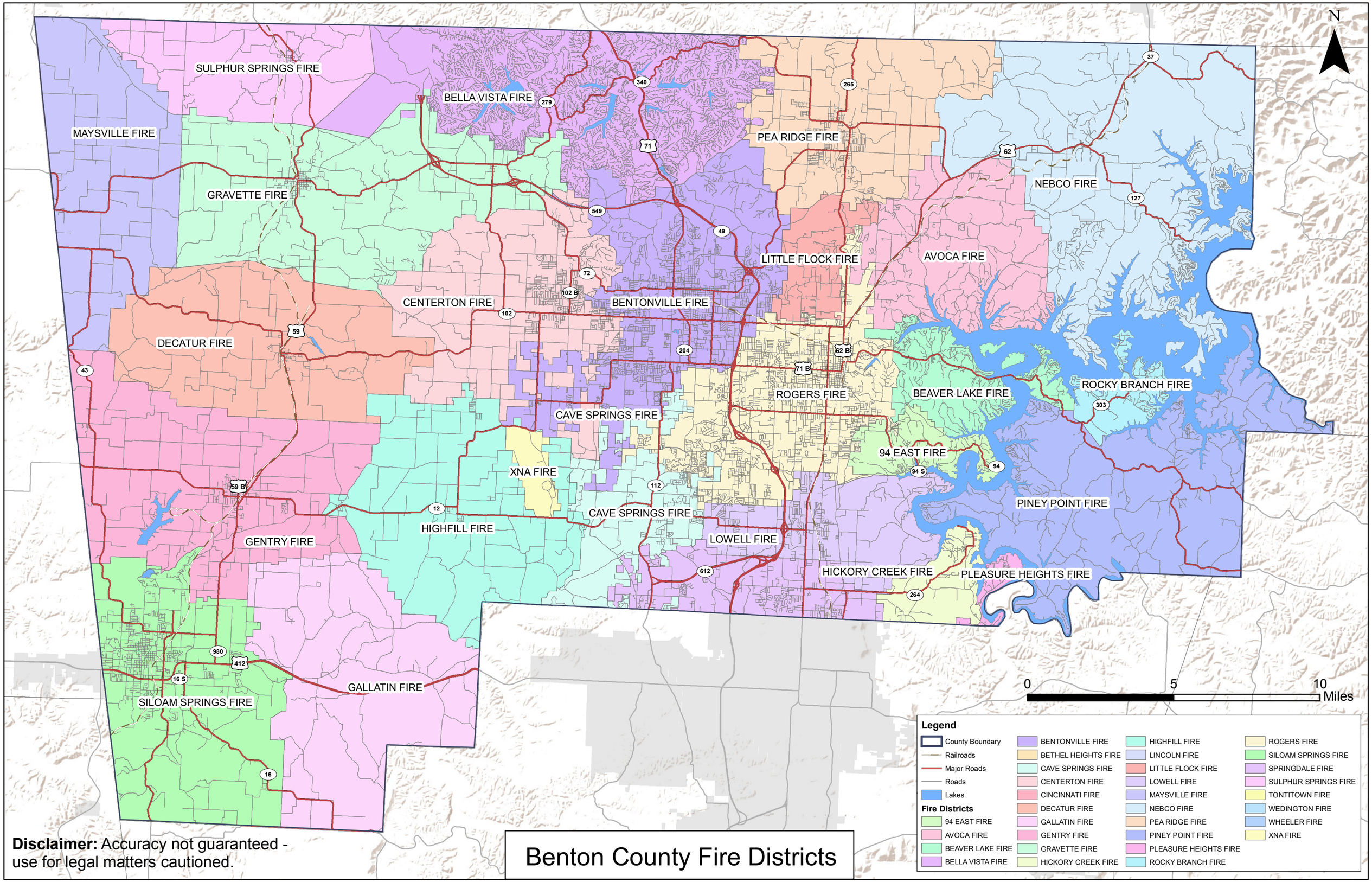

Disclaimer: Accuracy not guaranteed - use for legal matters cautioned.

Benton County Fire Districts