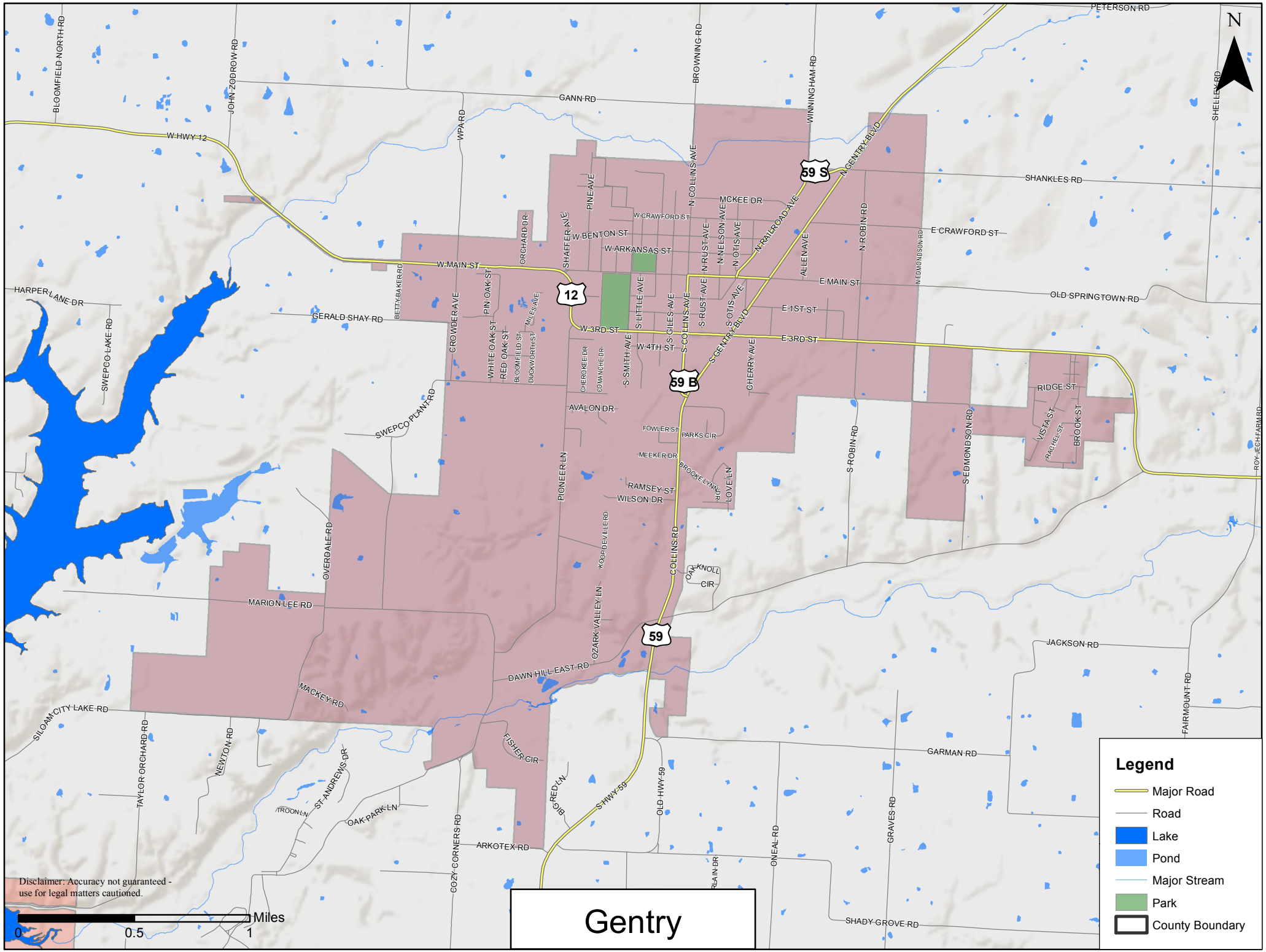
Gentry
N
Legend
Major Road
Road
Lake
Pond
Major Stream
Park
County Boundary
Disclaimer: Accuracy not guaranteed - use for legal matters cautioned.
0
0.5
1
Miles
W HWY 12
GANN RD
BLOOMFIELD NORTH RD
JOHN ZODROW RD
WPA RD
BROWNING RD
WINNINGHAM RD
PETERSON RD
SHELLEY RD
SHANKLES RD
N GENTRY BLVD
59 S
N COLLINS AVE
MCKEE DR
W CRAWFORD ST
E CRAWFORD ST
PINE AVE
SHAFFER AVE
W BENTON ST
W ARKANSAS ST
N RUST AVE
N NELSON AVE
N OTIS AVE
N RAILROAD AVE
ALLEN AVE
N ROBIN RD
NEDMONDSON RD
ORCHARD DR
W MAIN ST
E MAIN ST
12
HARPER LANE DR
GERALD SHAY RD
BETTY BAKER RD
CROWDER AVE
PIN OAK ST
MILES AVE
WHITE OAK ST
RED OAK ST
BLOOMFIELD ST
DUCKWORTH ST
S LITTLE AVE
S GILES AVE
S COLLINS AVE
S RUST AVE
S OTIS AVE
S GENTRY BLVD
E 1ST ST
W 3RD ST
E 3RD ST
W 4TH ST
S SMITH AVE
CHEROKEE DR
COMANCHE DR
CHERRY AVE
OLD SPRINGTOWN RD
SWEPCO LAKE RD
SWEPCO PLANT RD
AVALON DR
FOWLER ST
PARKS CIR
MEEKER DR
BROOKE LYNN DR
LOVE LN
RAMSEY ST
WILSON DR
59 B
RIDGE ST
VISTA ST
RACHEL ST
BROOK ST
S ROBIN RD
S EDMONDSON RD
ROY JECH FARM RD
PIONEER LN
KOOP DEVILLE RD
OVERDALE RD
COLLINS RD
OAK KNOLL CIR
MARION LEE RD
OZARK VALLEY LN
59
JACKSON RD
DAWN HILL EAST RD
MACKEY RD
SILOAM CITY LAKE RD
FAIRMOUNT RD
GARMAN RD
FISHER CIR
TAYLOR ORCHARD RD
NEWTON RD
ST ANDREWS DR
TROON LN
OAK PARK LN
BIG RED LN
S HWY 59
OLD HWY 59
GRAVES RD
ONEAL RD
COZY CORNERS RD
ARKOTEX RD
RLAIN DR
SHADY GROVE RD