District:

12

Benton County, Arkansas

Justices of the Peace

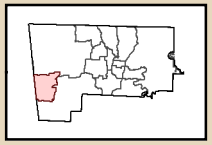

Benton County GIS Department
215 E. Central Ave.
Bentonville, Arkansas 72712
(479) 271-1749
GIS.BentonCountyAR.gov

N

Honorable 12 James Fergason
216 N Otis Ave
Gentry, AR 72734
Phone: 479-531-0302
james.fergason@outlook.com

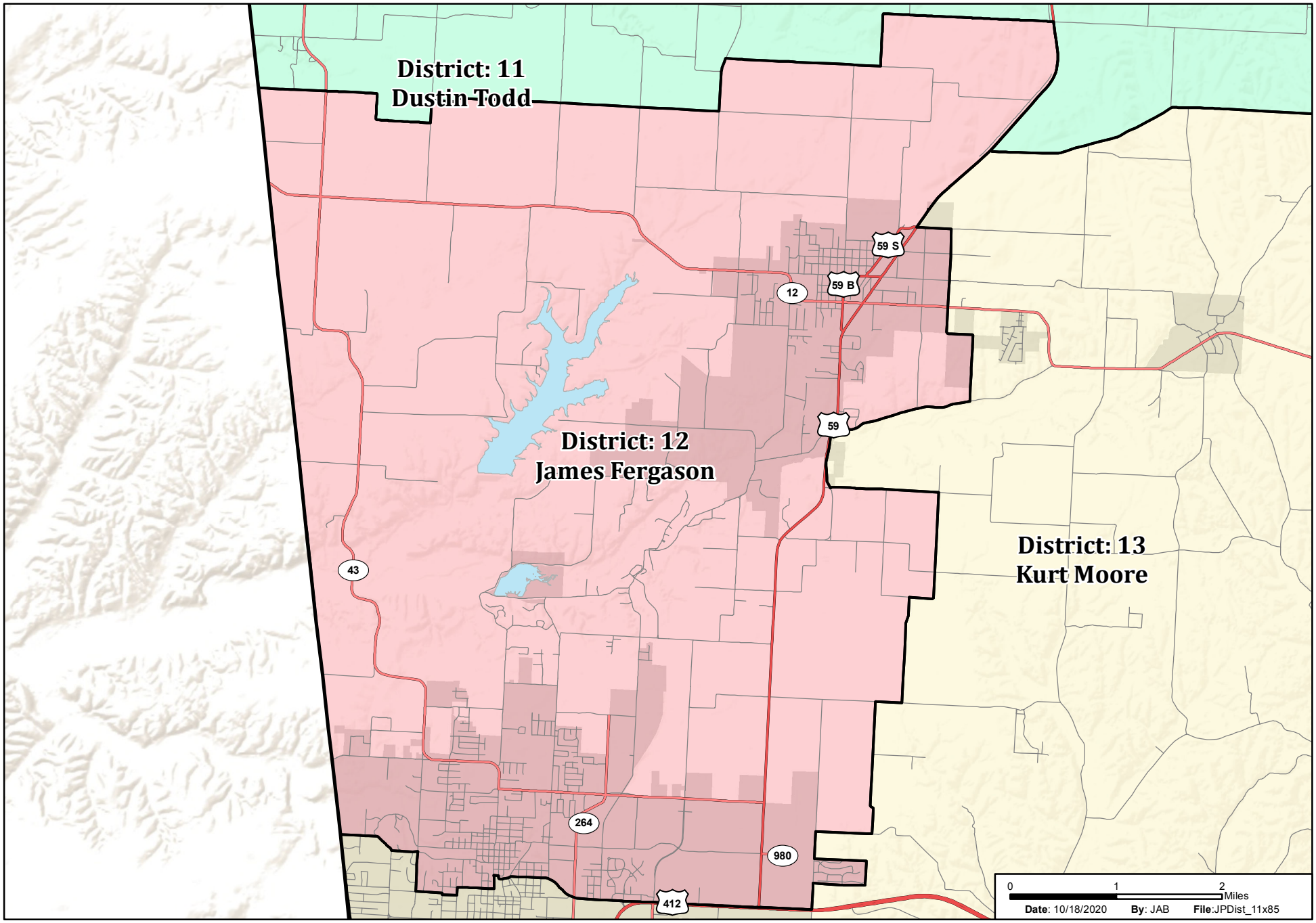

ACCURACY OF MAPS NOT GUARANTEED -
USE FOR LEGAL MATTERS CAUTIONED.