District:

14

Benton County, Arkansas

Justices of the Peace

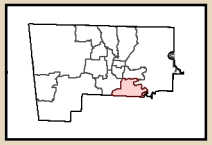

Benton County GIS Department
215 E. Central Ave.
Bentonville, Arkansas 72712
(479) 271-1749
GIS.BentonCountyAR.gov

N

Honorable 14 Kenny Bierman
3805 Compton Pl
Springdale, AR 72762
Phone: 479-684-7661
kenny.bierman@bentoncountyar.gov

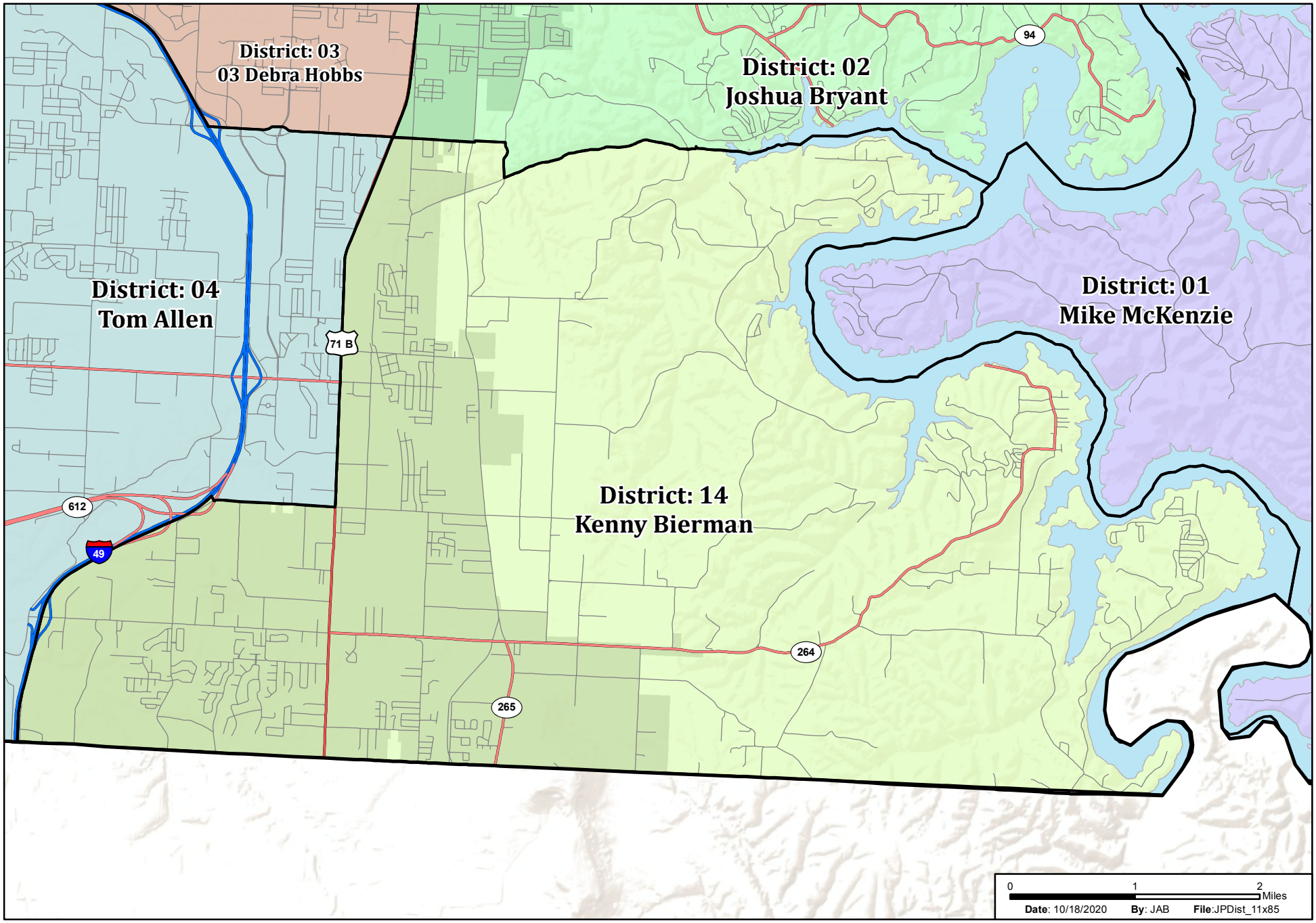

ACCURACY OF MAPS NOT GUARANTEED -
USE FOR LEGAL MATTERS CAUTIONED.