District:

09

Benton County, Arkansas

Justices of the Peace

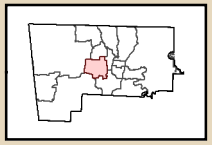

Benton County GIS Department
215 E. Central Ave.
Bentonville, Arkansas 72712
(479) 271-1749
GIS.BentonCountyAR.gov

N

Honorable 09 Susan R Anglin
5985 SW Anglin Rd
Bentonville, AR 72712
Phone: 479-795-2147
Susan.Anglin@bentoncountydata.gov

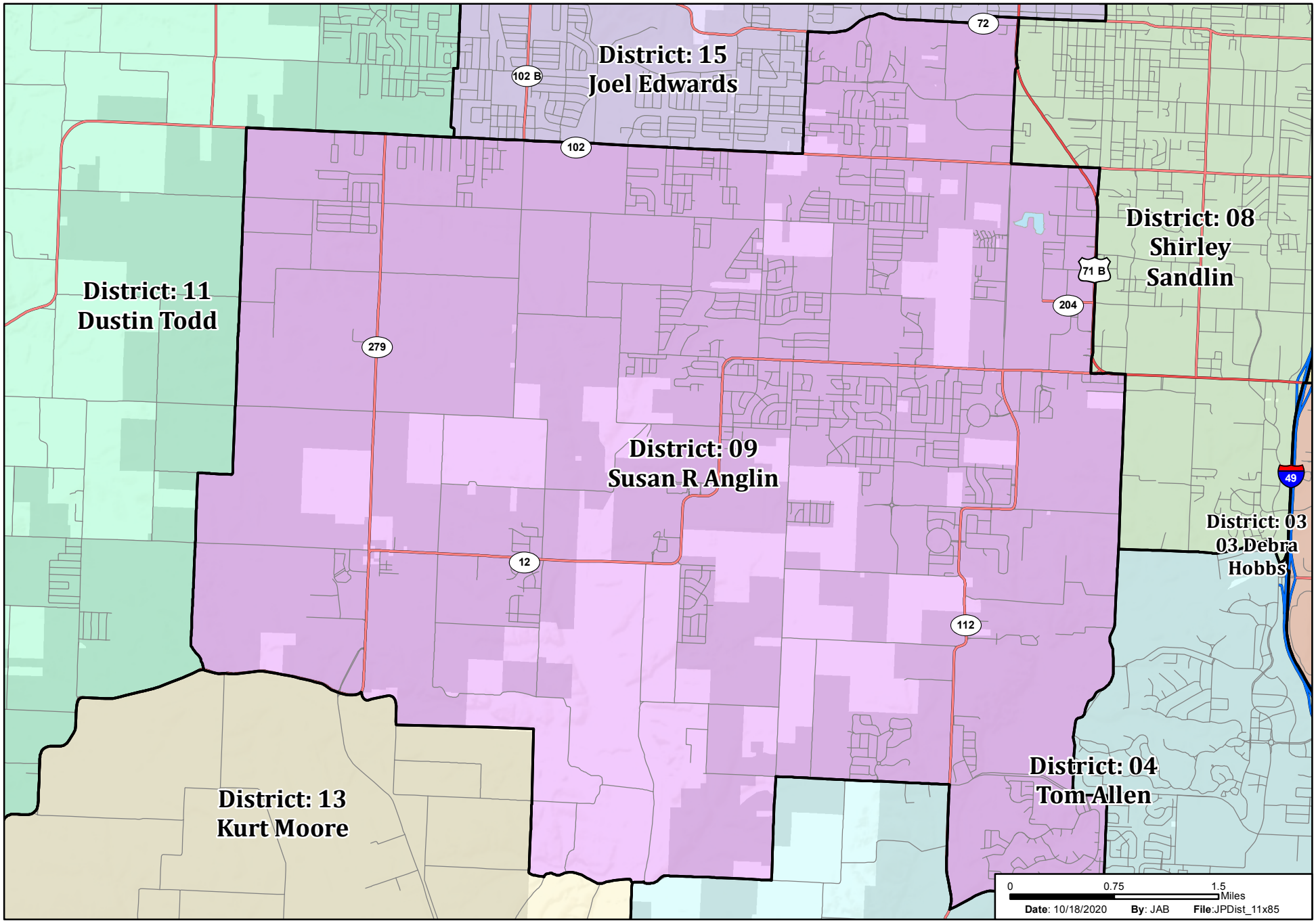

ACCURACY OF MAPS NOT GUARANTEED -
USE FOR LEGAL MATTERS CAUTIONED.