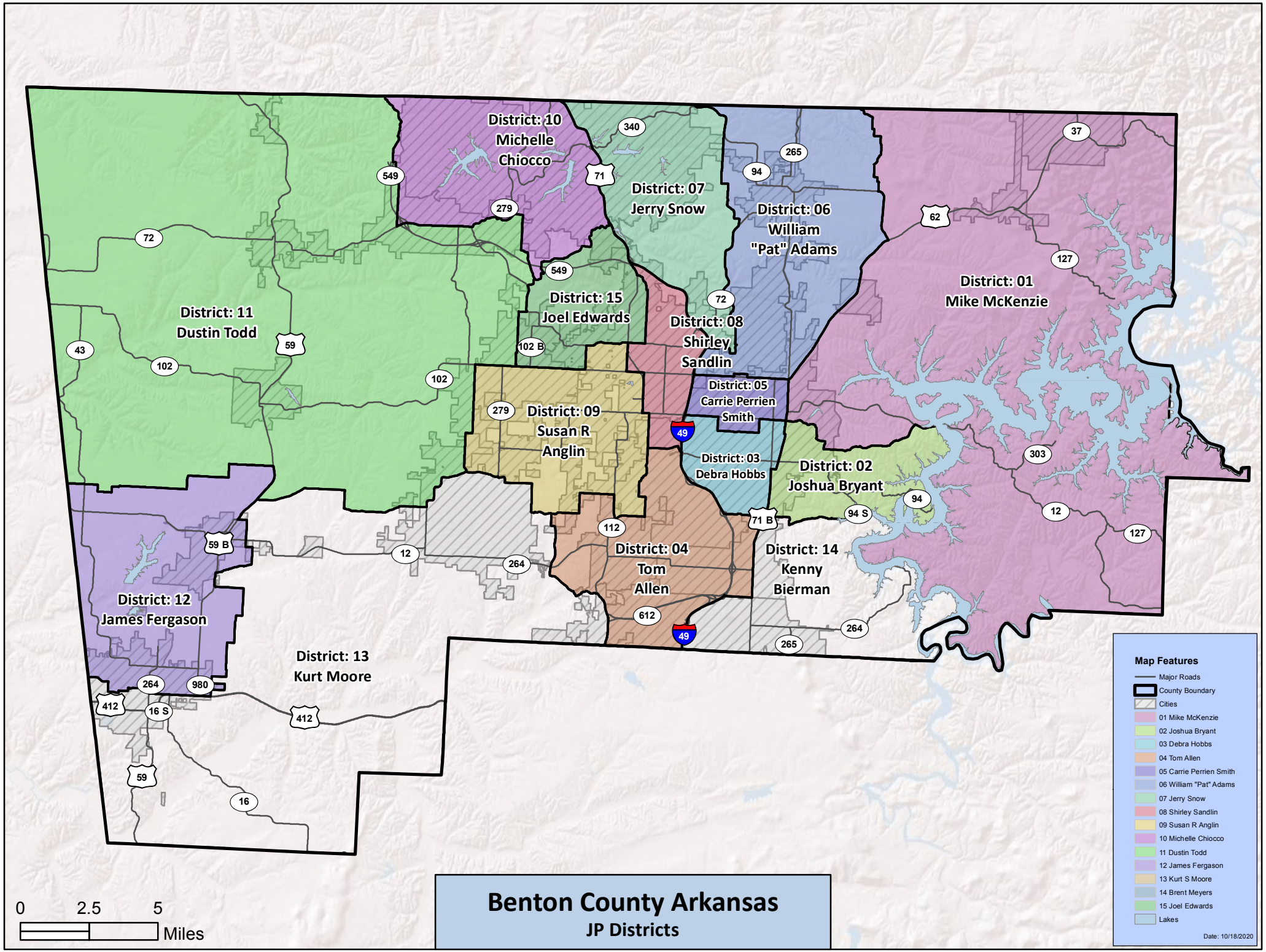

Benton County Arkansas

JP Districts