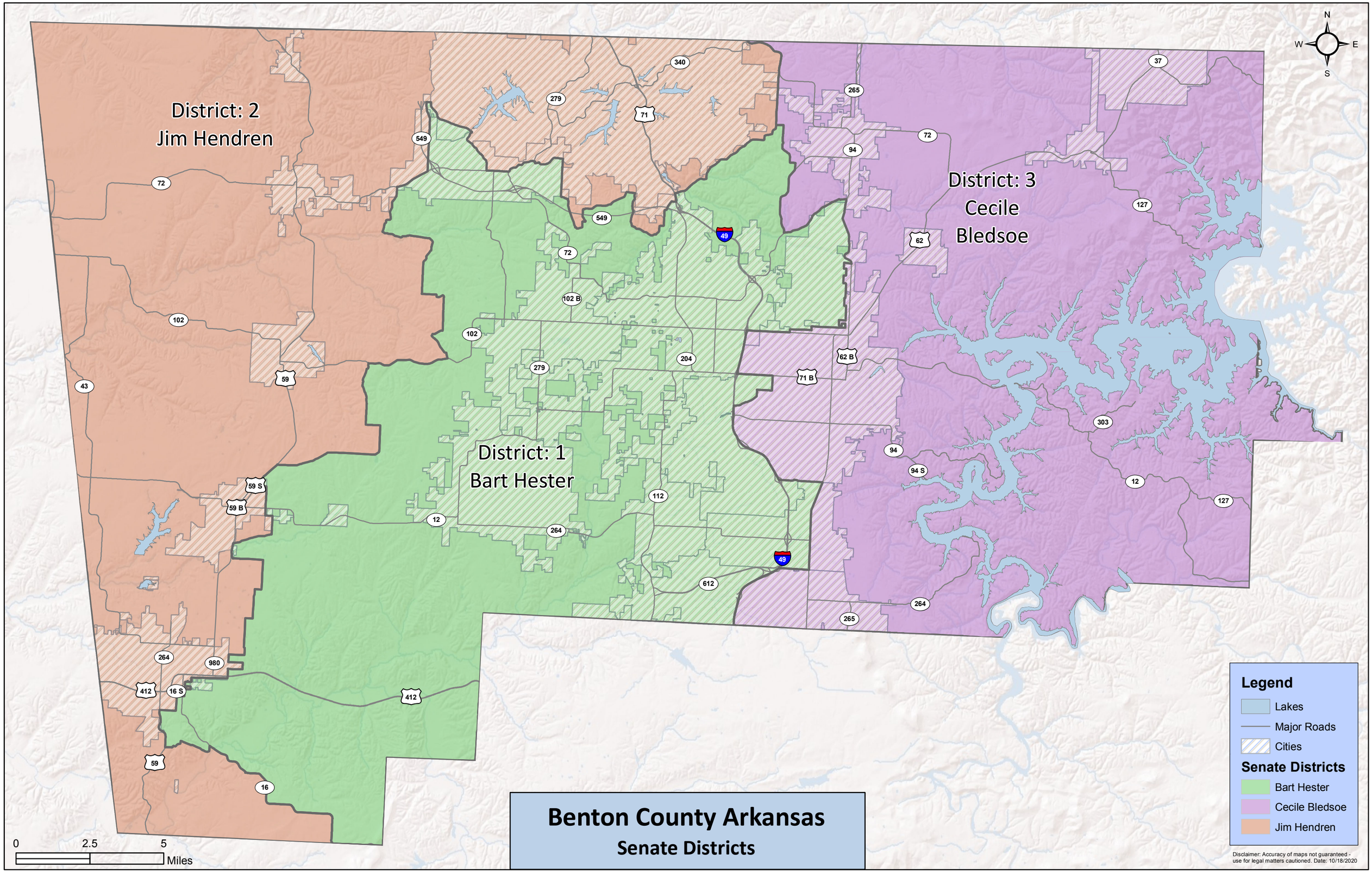

Benton County Arkansas

Senate Districts